Specification

Amadis Chemical

[CAS No.: 653-92-9] Methyl 2-bromo-4-fluorobenzoate

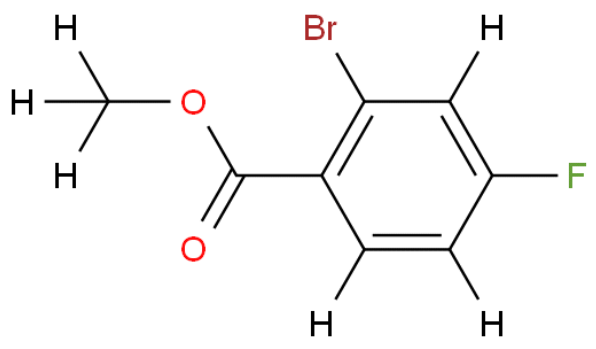

CAS No. :	653-92-9
Cat. No. :	A835099
Formula :	C8H6BrFO2
Purity :	97%
M.W :	233.03
Appearance	
Synonyms :	
MDL No. :	MFCD06204026
Storage :	Store in 2-8°C for long term (months)
InChI Key :	JENBPOJAZCPSEW-UHFFFAOYSA-N
Pubchem ID :	7210837
Boiling Point :	241 ºC

Safety of [653-92-9]			
Signal Word :		Class :	
Precautionary Statements :		UN# :	
Hazard Statements :		Packing Group :	
GHS Pictogram :			

All chemicals from Amadis Chemical are for laboratory or manufacturing use only.

Product Url : https://www.amadischem.com/product-A835099

Order & Inquiry

0086-571-89925085
sales@amadischem.com

Support Team

sales@amadischem.com