Specification

Amadis Chemical

[CAS No.: 78342-42-4] (2S)-3,6-dimethoxy-2-(propan-2-yl)-2,5-dihydropyrazine

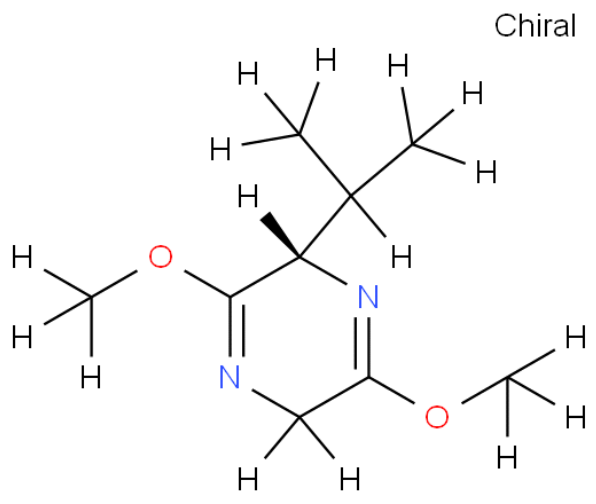

CAS No. :	78342-42-4
Cat. No. :	A839401
Formula :	C9H16N2O2
Purity :	97%
M.W :	184.24
Appearance	Light yellow transparent liquid.
Synonyms :	
MDL No. :	MFCD00066229
Storage :	Store in 2-8°C for long term (months)
InChI Key :	FCFWEOGTZZPCTO-QMMMGPOBSA-N
Pubchem ID :	329755637
Boiling Point :	245.2°C at 760 mmHg

Safety of [78342-42-4]			
Signal Word :	Warning	Class :	
Precautionary Statements :	P261-P305+P351+P338	UN# :	
Hazard Statements :	H315-H319-H335	Packing Group :	
GHS Pictogram :			

All chemicals from Amadis Chemical are for laboratory or manufacturing use only.

Product Url : https://www.amadischem.com/product-A839401

Order & Inquiry

0086-571-89925085
sales@amadischem.com

Support Team

sales@amadischem.com