Specification

Amadis Chemical

[CAS No.: 898561-71-2] N-(2-Methoxy-pyridin-4-yl)-2,2-dimethyl-propionamide

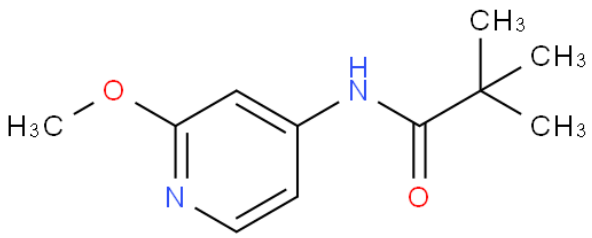

CAS No. :	898561-71-2
Cat. No. :	A843351
Formula :	C11H16N2O2
Purity :	97%
M.W :	208.26
Appearance	
Synonyms :	
MDL No. :	MFCD08688593
Storage :	Store in 2-8°C for long term (months)
InChI Key :	CYKIARCTGVETIR-UHFFFAOYSA-N
Pubchem ID :	329771460
Boiling Point :	360.9°C at 760 mmHg

Safety of [898561-71-2]			
Signal Word :		Class :	
Precautionary Statements :		UN# :	
Hazard Statements :		Packing Group :	
GHS Pictogram :			

All chemicals from Amadis Chemical are for laboratory or manufacturing use only.

Product Url : https://www.amadischem.com/product-A843351

Order & Inquiry

0086-571-89925085
sales@amadischem.com

Support Team

sales@amadischem.com