Specification

Amadis Chemical

[CAS No.: 97126-56-2] 4-Methoxy-N-phenyl-N-(p-tolyl)aniline

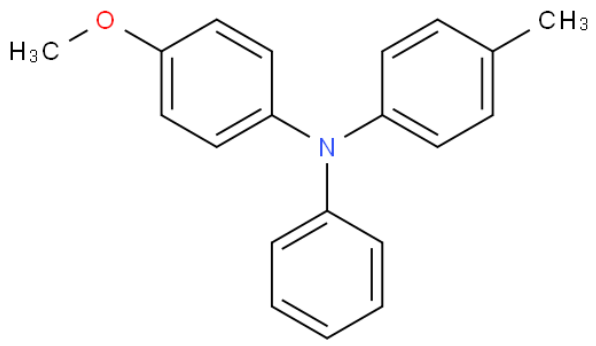

CAS No. :	97126-56-2
Cat. No. :	A845684
Formula :	C20H19NO
Purity :	97%
M.W :	289.37
Appearance	
Synonyms :	
MDL No. :	
Storage :	Store in 2-8°C for long term (months)
InChI Key :	KXPUYDGZOZPPLU-UHFFFAOYSA-N
Pubchem ID :	
Boiling Point :	

Safety of [97126-56-2]			
Signal Word :		Class :	
Precautionary Statements :		UN# :	
Hazard Statements :		Packing Group :	
GHS Pictogram :			

All chemicals from Amadis Chemical are for laboratory or manufacturing use only.

Product Url : https://www.amadischem.com/product-A845684

Order & Inquiry

0086-571-89925085
sales@amadischem.com

Support Team

sales@amadischem.com