Specification

Amadis Chemical

[CAS No.: 405911-09-3] GW3965

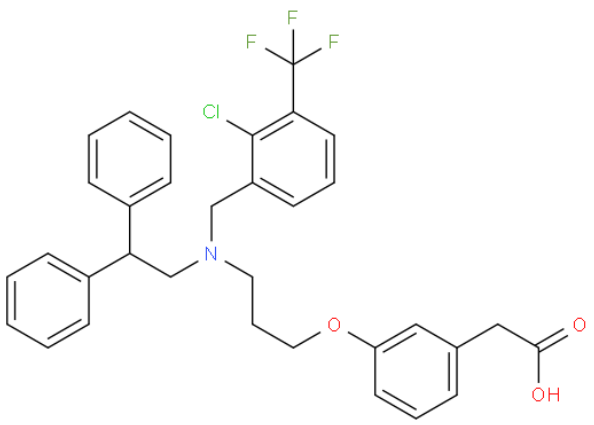

CAS No. :	405911-09-3
Cat. No. :	A846160
Formula :	C33H31NO3F3Cl.HCl
Purity :	97%
M.W :	582.05
Appearance	
Synonyms :	
MDL No. :	MFCD08276920
Storage :	Store in 2-8°C for long term (months)
InChI Key :	NAXSRXHZFIBFMI-UHFFFAOYSA-N
Pubchem ID :	
Boiling Point :	

Safety of [405911-09-3]			
Signal Word :		Class :	
Precautionary Statements :		UN# :	
Hazard Statements :		Packing Group :	
GHS Pictogram :			

All chemicals from Amadis Chemical are for laboratory or manufacturing use only.

Product Url : https://www.amadischem.com/product-A846160

Order & Inquiry

0086-571-89925085
sales@amadischem.com

Support Team

sales@amadischem.com