Specification

Amadis Chemical

[CAS No.: 1025720-99-3] 3,4-Dichloropicolinamide

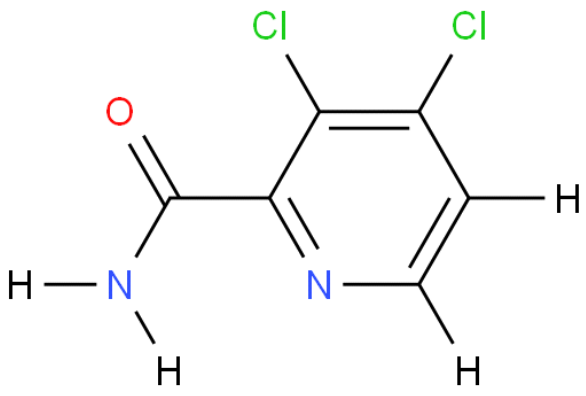

CAS No. :	1025720-99-3
Cat. No. :	A846730
Formula :	C6H4Cl2N2O
Purity :	97%
M.W :	191.01
Appearance	
Synonyms :	
MDL No. :	MFCD11877974
Storage :	Store in 2-8°C for long term (months)
InChI Key :	QEYCCTFCRIPTDO-UHFFFAOYSA-N
Pubchem ID :	
Boiling Point :	275 ºC

Safety of [1025720-99-3]			
Signal Word :		Class :	
Precautionary Statements :		UN# :	
Hazard Statements :		Packing Group :	
GHS Pictogram :			

All chemicals from Amadis Chemical are for laboratory or manufacturing use only.

Product Url : https://www.amadischem.com/product-A846730

Order & Inquiry

0086-571-89925085
sales@amadischem.com

Support Team

sales@amadischem.com