Specification

Amadis Chemical

[CAS No.: 4141-08-6] 2-Amino-N-methylbenzamide

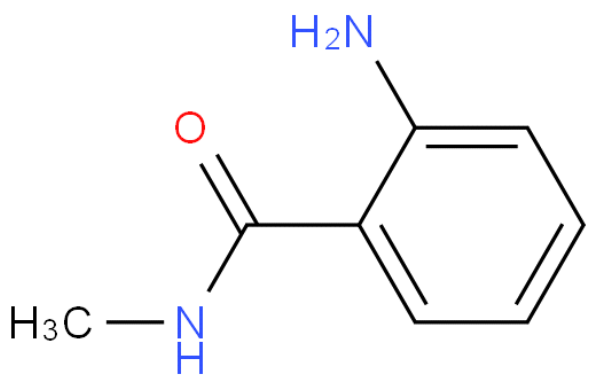

CAS No. :	4141-08-6
Cat. No. :	A846764
Formula :	C8H10N2O
Purity :	97%
M.W :	150.18
Appearance	
Synonyms :	
MDL No. :	MFCD00060602
Storage :	Store in 2-8°C for long term (months)
InChI Key :	KIMWOULVHFLJIU-UHFFFAOYSA-N
Pubchem ID :	308072
Boiling Point :	346.7℃ at 760 mmHg

Safety of [4141-08-6]			
Signal Word :		Class :	
Precautionary Statements :	P264-P280-P302+P352+P332+P313+P362+P364-P305+P351+P338+P337+P313	UN# :	
Hazard Statements :	H315-H319	Packing Group :	
GHS Pictogram :			

All chemicals from Amadis Chemical are for laboratory or manufacturing use only.

Product Url : https://www.amadischem.com/product-A846764

Order & Inquiry

0086-571-89925085
sales@amadischem.com

Support Team

sales@amadischem.com