Specification

Amadis Chemical

[CAS No.: 64205-12-5] Cbz-D-Tyr-OH

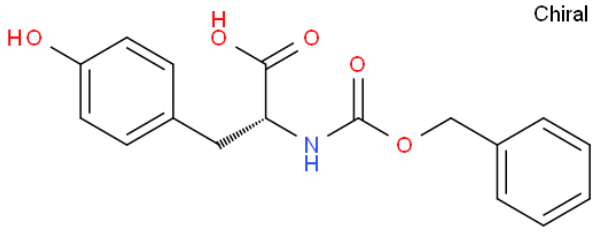

CAS No. :	64205-12-5
Cat. No. :	A847936
Formula :	C17H17NO5
Purity :	97%
M.W :	315.32
Appearance	White powder.
Synonyms :	(R)-2-(((Benzyloxy)carbonyl)amino)-3-(4-hydroxyphenyl)propanoic acid , Cbz-D-Tyr-OH
MDL No. :	MFCD00063031
Storage :	Store in 2-8°C for long term (months)
InChI Key :	MCRMUCXATQAAMN-OAHLLOKOSA-N
Pubchem ID :	736160
Boiling Point :	570.8±50.0 at 760 mmHg

Safety of [64205-12-5]			
Signal Word :	warning	Class :	
Precautionary Statements :	P261;P264;P270;P271;P280;P302+P352;P304+P340;P305+P351+P338;P330;P362+P364;P403+P233;P405;P501	UN# :	
Hazard Statements :	H302;H315;H319;H335	Packing Group :	
GHS Pictogram :			

All chemicals from Amadis Chemical are for laboratory or manufacturing use only.

Product Url : https://www.amadischem.com/product-A847936

Order & Inquiry

0086-571-89925085
sales@amadischem.com

Support Team

sales@amadischem.com