Specification

Amadis Chemical

[CAS No.: 1159823-84-3] 9-Chloro-2,3,4,5-tetrahydro-1H-benzoe1,4diazepine Dihydrochloride

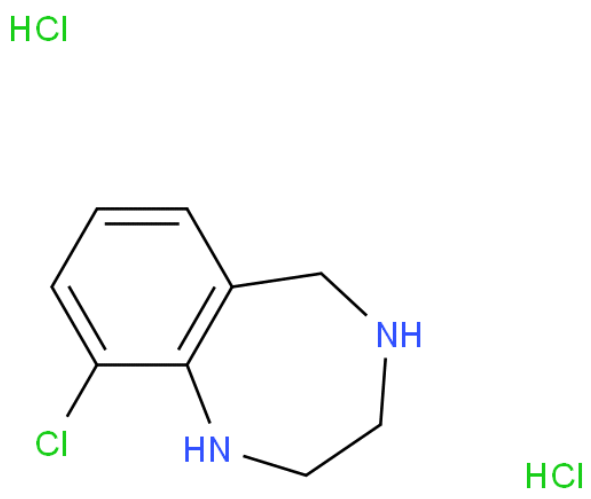

CAS No. :	1159823-84-3
Cat. No. :	A848569
Formula :	C9H11N2Cl.2[HCl]
Purity :	97%
M.W :	255.57
Appearance	White to Yellow Solid
Synonyms :	
MDL No. :	MFCD11707062
Storage :	Store in 2-8°C for long term (months)
InChI Key :	JLHZTGCPIGPAHU-UHFFFAOYSA-N
Pubchem ID :	
Boiling Point :	

Safety of [1159823-84-3]			
Signal Word :	Warning	Class :	
Precautionary Statements :	P264;P270;P301+P312;P330;P501	UN# :	
Hazard Statements :	H302	Packing Group :	
GHS Pictogram :			

All chemicals from Amadis Chemical are for laboratory or manufacturing use only.

Product Url : https://www.amadischem.com/product-A848569

Order & Inquiry

0086-571-89925085
sales@amadischem.com

Support Team

sales@amadischem.com