Specification

Amadis Chemical

[CAS No.: 5424-05-5] 2-Aminoquinoxaline

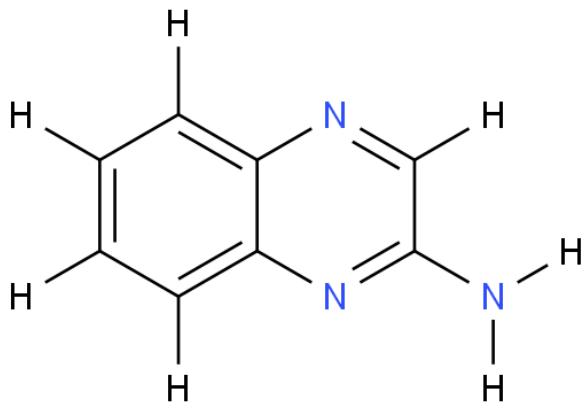

CAS No. :	5424-05-5
Cat. No. :	A849104
Formula :	C8H7N3
Purity :	97%
M.W :	145.16
Appearance	
Synonyms :	
MDL No. :	MFCD00094018
Storage :	Store in 2-8°C for long term (months)
InChI Key :	YOWAEZWWQFSEJD-UHFFFAOYSA-N
Pubchem ID :	224573
Boiling Point :	297.6°C at 760 mmHg

Safety of [5424-05-5]			
Signal Word :	Warning	Class :	
Precautionary Statements :	P264;P270;P280;P301+P312;P302+P352;P305+P351+P338;P321;P330;P332+P313;P337+P313;P362;P501	UN# :	
Hazard Statements :	H302;H315;H319	Packing Group :	
GHS Pictogram :			

All chemicals from Amadis Chemical are for laboratory or manufacturing use only.

Product Url : https://www.amadischem.com/product-A849104

Order & Inquiry

0086-571-89925085
sales@amadischem.com

Support Team

sales@amadischem.com