Specification

Amadis Chemical

[CAS No.: 180253-66-1] 3-(Boc-amine)-4-picoline

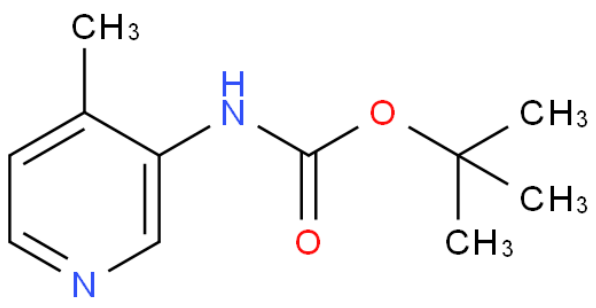

CAS No. :	180253-66-1
Cat. No. :	A849987
Formula :	C11H16N2O2
Purity :	97%
M.W :	208.26
Appearance	
Synonyms :	
MDL No. :	MFCD07776941
Storage :	Store in 2-8°C for long term (months)
InChI Key :	DIHCQPPXAIYZOO-UHFFFAOYSA-N
Pubchem ID :	
Boiling Point :	270.4±28.0 ºC (760 Torr),

Safety of [180253-66-1]			
Signal Word :		Class :	
Precautionary Statements :		UN# :	
Hazard Statements :		Packing Group :	
GHS Pictogram :			

All chemicals from Amadis Chemical are for laboratory or manufacturing use only.

Product Url : https://www.amadischem.com/product-A849987

Order & Inquiry

0086-571-89925085
sales@amadischem.com

Support Team

sales@amadischem.com