# Specification

Amadis Chemical

## [ CAS No.: 66909-27-1 ] 6-hydroxy-5-methylpyridine-3-carboxylic acid

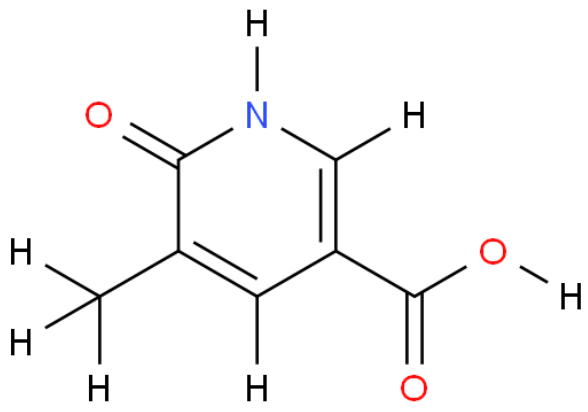

| | |
|---|---|
| CAS No. : | 66909-27-1 |
| Cat. No. : | A851875 |
| Formula : | C7H7NO3 |
| Purity : | 97% |
| M.W : | 153.14 |
| Appearance | |
| Synonyms : | |
| MDL No. : | MFCD17677015 |
| Storage : | Store in 2-8°C for long term (months) |
| InChI Key : | RZMBPQCQDHMSEW-UHFFFAOYSA-N |
| Pubchem ID : | |
| Boiling Point : | |

| Safety of [66909-27-1] | | | |
|---|---|---|---|
| Signal Word : | | Class : | |
| Precautionary Statements : | | UN# : | |
| Hazard Statements : | | Packing Group : | |
| GHS Pictogram : | | | |

All chemicals from Amadis Chemical are for laboratory or manufacturing use only.

Product Url : https://www.amadischem.com/product-A851875


**Order & Inquiry**

0086-571-89925085
sales@amadischem.com

**Support Team**

sales@amadischem.com