Specification

Amadis Chemical

[CAS No.: 866323-86-6] 2-Propenoic acid, 3-[3-[(phenylaMino)sulfonyl]phenyl]-, Methyl ester, (2E)-

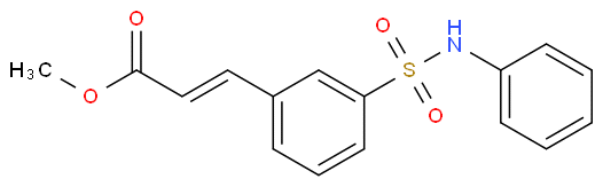

CAS No. :	866323-86-6
Cat. No. :	A852085
Formula :	C16H15NO4S
Purity :	97%
M.W :	317.36
Appearance	
Synonyms :	
MDL No. :	MFCD20526565
Storage :	Store in 2-8°C for long term (months)
InChI Key :	DHTBNYJTBNLKDO-ZHACJKMWSA-N
Pubchem ID :	
Boiling Point :	

Safety of [866323-86-6]			
Signal Word :		Class :	
Precautionary Statements :		UN# :	
Hazard Statements :		Packing Group :	
GHS Pictogram :			

All chemicals from Amadis Chemical are for laboratory or manufacturing use only.

Product Url : https://www.amadischem.com/product-A852085

Order & Inquiry

0086-571-89925085
sales@amadischem.com

Support Team

sales@amadischem.com