Specification

Amadis Chemical

[CAS No.: 1355326-35-0] AGI5198

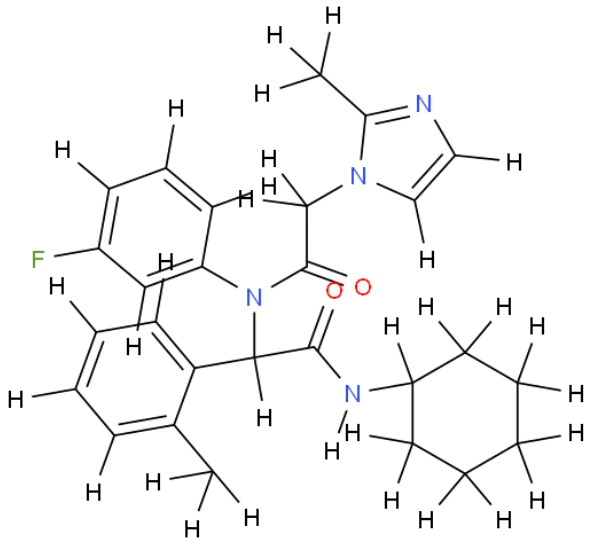

CAS No. :	1355326-35-0
Cat. No. :	A854356
Formula :	C27H31FN4O2
Purity :	97%
M.W :	462.56
Appearance	
Synonyms :	
MDL No. :	MFCD24848688
Storage :	Store in 2-8°C for long term (months)
InChI Key :	FNYGWXSATBUBER-UHFFFAOYSA-N
Pubchem ID :	
Boiling Point :	

Safety of [1355326-35-0]			
Signal Word :	Danger	Class :	
Precautionary Statements :	P301+P310	UN# :	
Hazard Statements :	H301	Packing Group :	
GHS Pictogram :			

All chemicals from Amadis Chemical are for laboratory or manufacturing use only.

Product Url : https://www.amadischem.com/product-A854356

Order & Inquiry

0086-571-89925085
sales@amadischem.com

Support Team

sales@amadischem.com