Specification

Amadis Chemical

[CAS No.: 204991-14-0] tert-butyl N-(3-azabicyclo[3.1.0]hexan-1-yl)carbamate

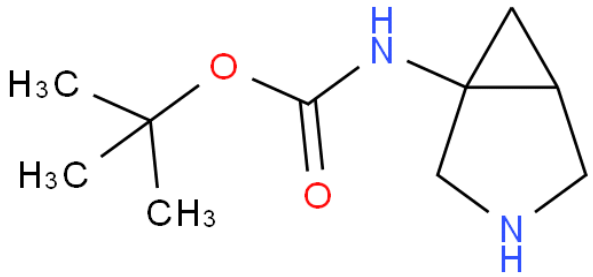

CAS No. :	204991-14-0
Cat. No. :	A854672
Formula :	C10H18N2O2
Purity :	97%
M.W :	198.26
Appearance	
Synonyms :	tert-butyl N-(3-azabicyclo[3.1.0] hexan-1-yl)carbamate
MDL No. :	MFCD12198685
Storage :	Store in 2-8°C for long term (months)
InChI Key :	IJHTZGBRXSYOMG-UHFFFAOYSA-N
Pubchem ID :	21256582
Boiling Point :	297.4±19.0 °C(Predicted)

Safety of [204991-14-0]			
Signal Word :	Warning	Class :	
Precautionary Statements :	P261;P305+P351+P338	UN# :	
Hazard Statements :	H302;H315;H319;H335	Packing Group :	
GHS Pictogram :			

All chemicals from Amadis Chemical are for laboratory or manufacturing use only.

Product Url : https://www.amadischem.com/product-A854672

Order & Inquiry

0086-571-89925085
sales@amadischem.com

Support Team

sales@amadischem.com