Specification

Amadis Chemical

[CAS No.: 51484-05-0] 6-Nitrochromone

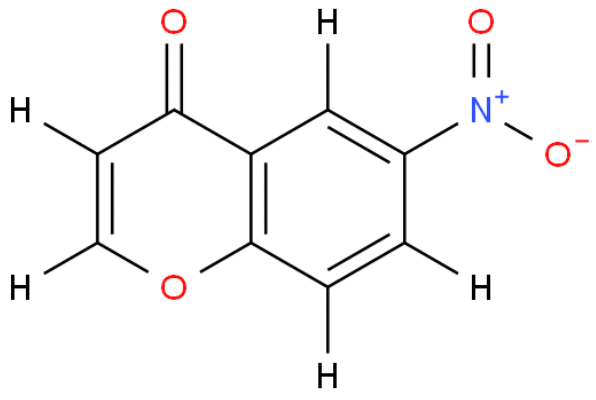

CAS No. :	51484-05-0
Cat. No. :	A855365
Formula :	C9H5NO4
Purity :	97%
M.W :	191.14
Appearance	Undetermined
Synonyms :	
MDL No. :	MFCD02954226
Storage :	Store in 2-8°C for long term (months)
InChI Key :	ORWADBVBOPTYQT-UHFFFAOYSA-N
Pubchem ID :	253661297
Boiling Point :	347.1°C at 760 mmHg

Safety of [51484-05-0]			
Signal Word :		Class :	
Precautionary Statements :		UN# :	
Hazard Statements :		Packing Group :	
GHS Pictogram :			

All chemicals from Amadis Chemical are for laboratory or manufacturing use only.

Product Url : https://www.amadischem.com/product-A855365

Order & Inquiry

0086-571-89925085
sales@amadischem.com

Support Team

sales@amadischem.com