Specification

Amadis Chemical

[CAS No.: 1251020-47-9] tert-butyl cis-3,7-diazabicyclo[4.2.0]octane-7-carboxylate

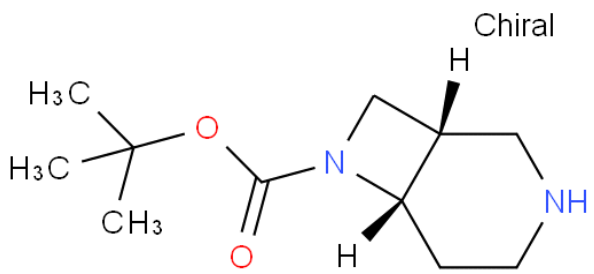

CAS No. :	1251020-47-9
Cat. No. :	A855900
Formula :	C11H20N2O2
Purity :	97%
M.W :	212.29
Appearance	
Synonyms :	tert-butyl cis-3,7-diazabicyclo[4.2.0] octane-7-carboxylate
MDL No. :	MFCD14581307
Storage :	Store in 2-8°C for long term (months)
InChI Key :	WWQRKRDWYBRFAA-IUCAKERBSA-N
Pubchem ID :	52421210
Boiling Point :	

Safety of [1251020-47-9]			
Signal Word :	Warning	Class :	
Precautionary Statements :	P261;P305+P351+P338	UN# :	
Hazard Statements :	H302;H315;H319;H335	Packing Group :	
GHS Pictogram :			

All chemicals from Amadis Chemical are for laboratory or manufacturing use only.

Product Url : https://www.amadischem.com/product-A855900

Order & Inquiry

0086-571-89925085
sales@amadischem.com

Support Team

sales@amadischem.com