Specification

Amadis Chemical

[CAS No.: 951127-25-6] tert-butyl N-[(2R,3S)-2-(2,5-difluorophenyl)-5-oxooxan-3-yl]carbamate

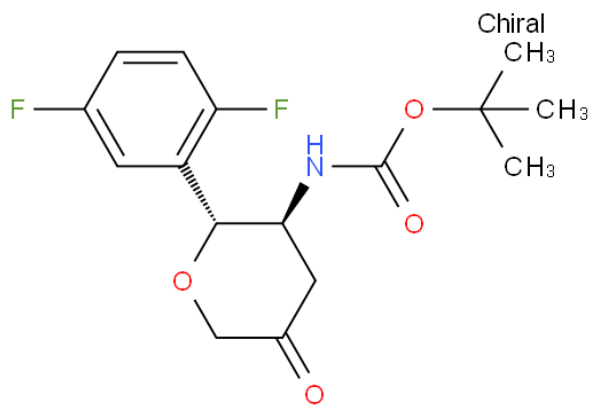

CAS No. :	951127-25-6
Cat. No. :	A857081
Formula :	C16H19F2NO4
Purity :	97%
M.W :	327.32
Appearance	
Synonyms :	tert-butyl N-[(2R,3S)-2-(2,5-difluorophenyl)-5-oxooxan-3-yl] carbamate
MDL No. :	MFCD20926096
Storage :	Store in 2-8°C for long term (months)
InChI Key :	OTCULXVRRSCLLI-UONOGXRCSA-N
Pubchem ID :	44193925
Boiling Point :	433.4°C at 760 mmHg

Safety of [951127-25-6]			
Signal Word :	Warning	Class :	
Precautionary Statements :	P261;P305+P351+P338	UN# :	
Hazard Statements :	H302;H315;H319;H335	Packing Group :	
GHS Pictogram :			

All chemicals from Amadis Chemical are for laboratory or manufacturing use only.

Product Url : https://www.amadischem.com/product-A857081

Order & Inquiry

0086-571-89925085
sales@amadischem.com

Support Team

sales@amadischem.com