Specification

Amadis Chemical

[CAS No.: 1000340-36-2] 4-Bromo-1H-pyrrolo[2,3-b]pyridine-3-carboxylic acid

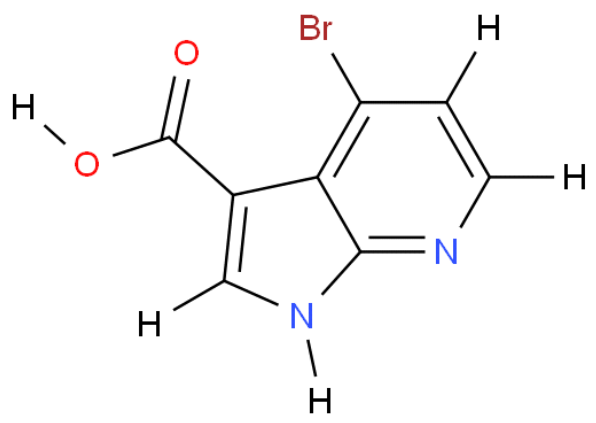

CAS No. :	1000340-36-2
Cat. No. :	A857088
Formula :	C8H5BrN2O2
Purity :	97%
M.W :	241.04
Appearance	
Synonyms :	
MDL No. :	MFCD09880127
Storage :	Store in 2-8°C for long term (months)
InChI Key :	CGEPFCDRFZLRGQ-UHFFFAOYSA-N
Pubchem ID :	
Boiling Point :	

Safety of [1000340-36-2]			
Signal Word :		Class :	
Precautionary Statements :		UN# :	
Hazard Statements :		Packing Group :	
GHS Pictogram :			

All chemicals from Amadis Chemical are for laboratory or manufacturing use only.

Product Url : https://www.amadischem.com/product-A857088

Order & Inquiry

0086-571-89925085
sales@amadischem.com

Support Team

sales@amadischem.com