Specification

Amadis Chemical

[CAS No.: 1363381-03-6] 2-(5-chlorothiazol-2-yl)acetic acid

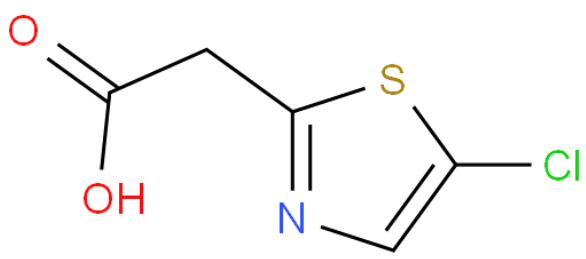

CAS No. :	1363381-03-6
Cat. No. :	A857383
Formula :	C5H4NO2SCl
Purity :	97%
M.W :	177.61
Appearance	
Synonyms :	
MDL No. :	MFCD20639842
Storage :	Store in 2-8°C for long term (months)
InChI Key :	QDYYCRCOIBLOCQ-UHFFFAOYSA-N
Pubchem ID :	66224112
Boiling Point :	

Safety of [1363381-03-6]			
Signal Word :		Class :	
Precautionary Statements :		UN# :	
Hazard Statements :		Packing Group :	
GHS Pictogram :			

All chemicals from Amadis Chemical are for laboratory or manufacturing use only.

Product Url : https://www.amadischem.com/product-A857383

Order & Inquiry

0086-571-89925085
sales@amadischem.com

Support Team

sales@amadischem.com