Specification

Amadis Chemical

[CAS No.: 1628317-18-9] MI-463

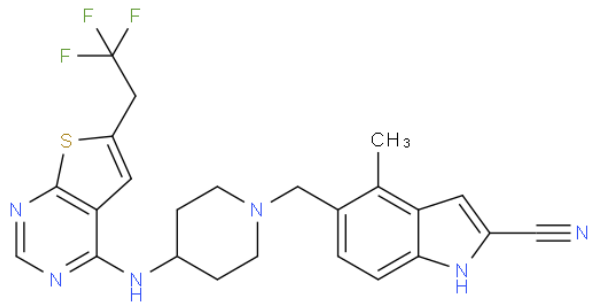

CAS No. :	1628317-18-9
Cat. No. :	A857526
Formula :	C24H23N6F3S
Purity :	97%
M.W :	484.54
Appearance	White powder
Synonyms :	
MDL No. :	MFCD28506301
Storage :	Store in 2-8°C for long term (months)
InChI Key :	DZACSLYTXLZAAF-UHFFFAOYSA-N
Pubchem ID :	
Boiling Point :	663.2°C at 760 mmHg

Safety of [1628317-18-9]			
Signal Word :	Warning	Class :	
Precautionary Statements :	P261-P305+P351+P338	UN# :	
Hazard Statements :	H302-H315-H319-H335	Packing Group :	
GHS Pictogram :			

All chemicals from Amadis Chemical are for laboratory or manufacturing use only.

Product Url : https://www.amadischem.com/product-A857526

Order & Inquiry

0086-571-89925085
sales@amadischem.com

Support Team

sales@amadischem.com