Specification

Amadis Chemical

[CAS No.: 951883-99-1] 2-Bromo-N-pentylbenzenesulfonamide

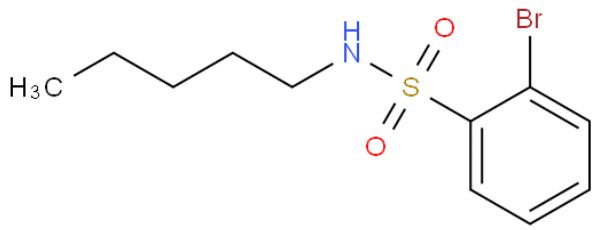

CAS No. :	951883-99-1
Cat. No. :	A859179
Formula :	C11H16NO2SBr
Purity :	97%
M.W :	306.22
Appearance	
Synonyms :	
MDL No. :	MFCD09800967
Storage :	Store in 2-8°C for long term (months)
InChI Key :	FQFQJMKWUBSIRQ-UHFFFAOYSA-N
Pubchem ID :	
Boiling Point :	

Safety of [951883-99-1]			
Signal Word :		Class :	
Precautionary Statements :		UN# :	
Hazard Statements :		Packing Group :	
GHS Pictogram :			

All chemicals from Amadis Chemical are for laboratory or manufacturing use only.

Product Url : https://www.amadischem.com/product-A859179

Order & Inquiry

0086-571-89925085
sales@amadischem.com

Support Team

sales@amadischem.com