Specification

Amadis Chemical

[CAS No.: 940423-76-7] 2-(4-Bromophenyl)-6,8-dichloroimidazo[1,2-a]pyridine

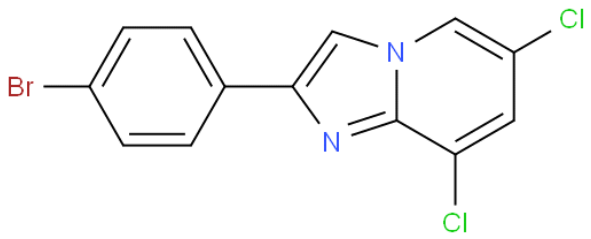

CAS No. :	940423-76-7
Cat. No. :	A859584
Formula :	$C_{13}H_7BrCl_2N_2$
Purity :	97%
M.W :	342.02
Appearance	
Synonyms :	
MDL No. :	
Storage :	Store in 2-8°C for long term (months)
InChI Key :	WUYLRMKJPLGGDU-UHFFFAOYSA-N
Pubchem ID :	
Boiling Point :	

Safety of [940423-76-7]			
Signal Word :		Class :	
Precautionary Statements :		UN# :	
Hazard Statements :		Packing Group :	
GHS Pictogram :			

All chemicals from Amadis Chemical are for laboratory or manufacturing use only.

Product Url : https://www.amadischem.com/product-A859584

Order & Inquiry

0086-571-89925085
sales@amadischem.com

Support Team

sales@amadischem.com