Specification

Amadis Chemical

[CAS No.: 92511-12-1] Tert-Butyl(4-iodobutoxy)dimethylsilane

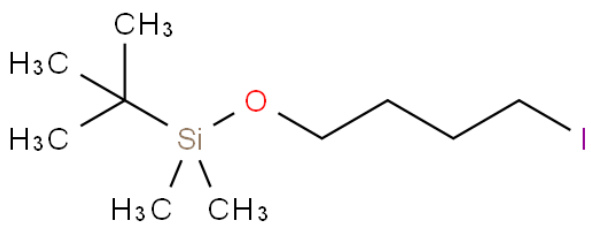

CAS No. :	92511-12-1
Cat. No. :	A860060
Formula :	C10H23IOSi
Purity :	97%
M.W :	314.28
Appearance	liquid
Synonyms :	Tert-Butyl(4-iodobutoxy) dimethylsilane
MDL No. :	MFCD01863695
Storage :	Store in 2-8°C for long term (months)
InChI Key :	INGJYKISFRSCQV-UHFFFAOYSA-N
Pubchem ID :	4250746
Boiling Point :	75 °C/0.5 mmHg(lit.)

Safety of [92511-12-1]			
Signal Word :	Warning	Class :	
Precautionary Statements :	P261;P264;P270;P271;P280;P302+P352;P304+P340;P305+P351+P338;P330;P362+P364;P403+P233;P405;P501	UN# :	
Hazard Statements :	H302;H315;H319;H335	Packing Group :	
GHS Pictogram :			

All chemicals from Amadis Chemical are for laboratory or manufacturing use only.

Product Url : https://www.amadischem.com/product-A860060

Order & Inquiry

0086-571-89925085
sales@amadischem.com

Support Team

sales@amadischem.com