Specification

Amadis Chemical

[CAS No.: 89368-12-7] 1-(4-bromo-2-methoxyphenyl)ethan-1-one

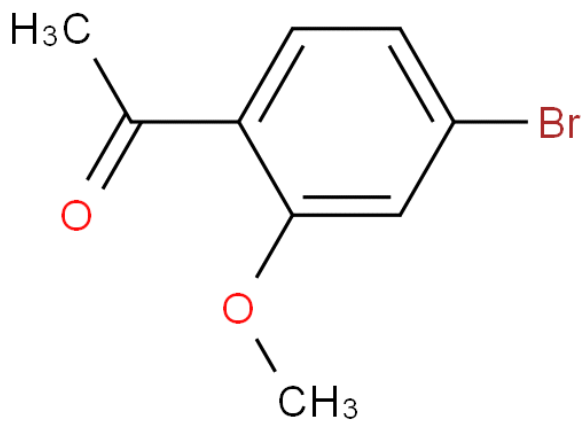

CAS No. :	89368-12-7
Cat. No. :	A861222
Formula :	C9H9BrO2
Purity :	97%
M.W :	229.07
Appearance	
Synonyms :	
MDL No. :	MFCD11848490
Storage :	Store in 2-8°C for long term (months)
InChI Key :	KYZHKXMHJFOQPM-UHFFFAOYSA-N
Pubchem ID :	11218448
Boiling Point :	

Safety of [89368-12-7]			
Signal Word :		Class :	
Precautionary Statements :		UN# :	
Hazard Statements :		Packing Group :	
GHS Pictogram :			

All chemicals from Amadis Chemical are for laboratory or manufacturing use only.

Product Url : https://www.amadischem.com/product-A861222

Order & Inquiry

0086-571-89925085
sales@amadischem.com

Support Team

sales@amadischem.com