Specification

Amadis Chemical

[CAS No.: 885523-47-7] (4-Methylpiperidin-4-yl)pyrrolidin-1-ylmethanone

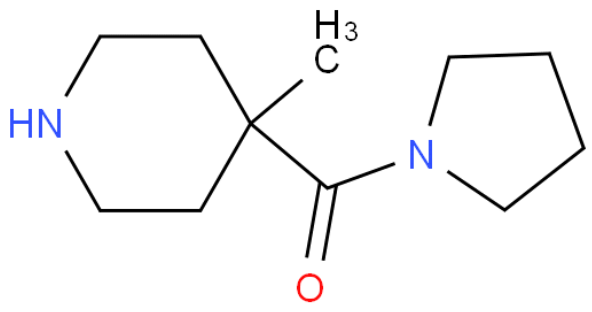

CAS No. :	885523-47-7
Cat. No. :	A861749
Formula :	C11H20N2O
Purity :	97%
M.W :	196.29
Appearance	
Synonyms :	
MDL No. :	MFCD08062521
Storage :	Store in 2-8°C for long term (months)
InChI Key :	VMZBMCVXUDHSQD-UHFFFAOYSA-N
Pubchem ID :	
Boiling Point :	

Safety of [885523-47-7]			
Signal Word :		Class :	
Precautionary Statements :		UN# :	
Hazard Statements :		Packing Group :	
GHS Pictogram :			

All chemicals from Amadis Chemical are for laboratory or manufacturing use only.

Product Url : https://www.amadischem.com/product-A861749

Order & Inquiry

0086-571-89925085
sales@amadischem.com

Support Team

sales@amadischem.com