Specification

Amadis Chemical

[CAS No.: 885325-71-3] MK-8745

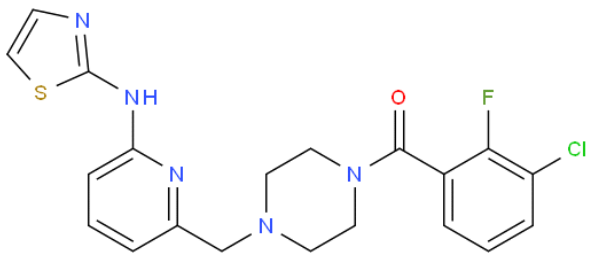

CAS No. :	885325-71-3
Cat. No. :	A861863
Formula :	C20H19ClFN5OS
Purity :	97%
M.W :	431.91
Appearance	
Synonyms :	
MDL No. :	MFCD28009367
Storage :	Store in 2-8°C for long term (months)
InChI Key :	YCRFPWKUUNKNDN-UHFFFAOYSA-N
Pubchem ID :	
Boiling Point :	

Safety of [885325-71-3]			
Signal Word :		Class :	
Precautionary Statements :		UN# :	
Hazard Statements :		Packing Group :	
GHS Pictogram :			

All chemicals from Amadis Chemical are for laboratory or manufacturing use only.

Product Url : https://www.amadischem.com/product-A861863

Order & Inquiry

0086-571-89925085
sales@amadischem.com

Support Team

sales@amadischem.com