Specification

Amadis Chemical

[CAS No.: 850628-76-1] 5-methyl-2-(methylsulfanyl)-7H,8H-pyrido[2,3-d]pyrimidin-7-one

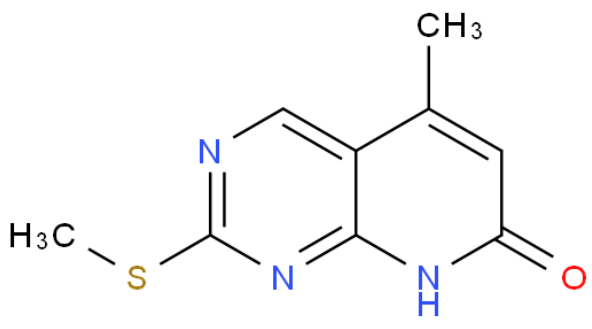

CAS No. :	850628-76-1
Cat. No. :	A863731
Formula :	$C_9H_9N_3OS$
Purity :	97%
M.W :	207.25
Appearance	
Synonyms :	
MDL No. :	MFCD19980621
Storage :	Store in 2-8°C for long term (months)
InChI Key :	PDPYQIHQFJOCBV-UHFFFAOYSA-N
Pubchem ID :	
Boiling Point :	

Safety of [850628-76-1]			
Signal Word :		Class :	
Precautionary Statements :		UN# :	
Hazard Statements :		Packing Group :	
GHS Pictogram :			

All chemicals from Amadis Chemical are for laboratory or manufacturing use only.

Product Url : https://www.amadischem.com/product-A863731

Order & Inquiry

0086-571-89925085
sales@amadischem.com

Support Team

sales@amadischem.com