Specification

Amadis Chemical

[CAS No.: 80194-68-9] 3-chloro-5-(trifluoromethyl)pyridine-2-carboxylic acid

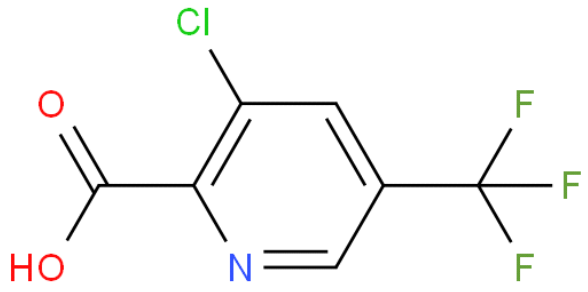

CAS No. :	80194-68-9
Cat. No. :	A864733
Formula :	C7H3NO2F3Cl
Purity :	97%
M.W :	225.55
Appearance	
Synonyms :	
MDL No. :	MFCD00277482
Storage :	Store in 2-8°C for long term (months)
InChI Key :	HXRMCZBDTDCCOP-UHFFFAOYSA-N
Pubchem ID :	2821908
Boiling Point :	269.6±40.0 ºC (760 Torr),

Safety of [80194-68-9]			
Signal Word :	Warning	Class :	
Precautionary Statements :	P264-P280-P302+P352+P332+P313+P362+P364-P305+P351+P338+P337+P313	UN# :	
Hazard Statements :	H315-H319	Packing Group :	
GHS Pictogram :			

All chemicals from Amadis Chemical are for laboratory or manufacturing use only.

Product Url : https://www.amadischem.com/product-A864733

Order & Inquiry

0086-571-89925085
sales@amadischem.com

Support Team

sales@amadischem.com