Specification

Amadis Chemical

[CAS No.: 63876-32-4] Ethyl 4-(benzyl(2-ethoxy-2-oxoethyl)amino)butanoate

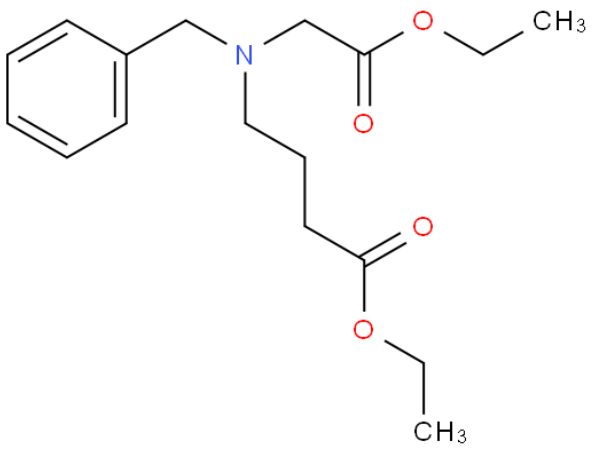

CAS No. :	63876-32-4
Cat. No. :	A867999
Formula :	C17H25NO4
Purity :	97%
M.W :	307.38
Appearance	
Synonyms :	
MDL No. :	MFCD09030051
Storage :	Store in 2-8°C for long term (months)
InChI Key :	MLUXZXWFKYDTTJ-UHFFFAOYSA-N
Pubchem ID :	
Boiling Point :	

Safety of [63876-32-4]			
Signal Word :		Class :	
Precautionary Statements :		UN# :	
Hazard Statements :		Packing Group :	
GHS Pictogram :			

All chemicals from Amadis Chemical are for laboratory or manufacturing use only.

Product Url : https://www.amadischem.com/product-A867999

Order & Inquiry

0086-571-89925085
sales@amadischem.com

Support Team

sales@amadischem.com