Specification

Amadis Chemical

[CAS No.: 57072-35-2] 4-Nitrophenyl hydrogen phenylphosphonate

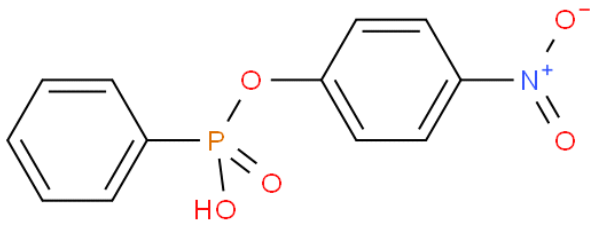

CAS No. :	57072-35-2
Cat. No. :	A869769
Formula :	C12H10NO5P
Purity :	97%
M.W :	279.19
Appearance	
Synonyms :	
MDL No. :	MFCD00057611
Storage :	Store in 2-8°C for long term (months)
InChI Key :	NRGZTHQFAQCJCQ-UHFFFAOYSA-N
Pubchem ID :	
Boiling Point :	

Safety of [57072-35-2]			
Signal Word :		Class :	
Precautionary Statements :		UN# :	
Hazard Statements :		Packing Group :	
GHS Pictogram :			

All chemicals from Amadis Chemical are for laboratory or manufacturing use only.

Product Url : https://www.amadischem.com/product-A869769

Order & Inquiry

0086-571-89925085
sales@amadischem.com

Support Team

sales@amadischem.com