Specification

Amadis Chemical

[CAS No.: 52248-03-0] 5'-(3S)-3-Amino-3-carboxypropylmethylsulfonio-5'-deoxyadenosine Tosylate

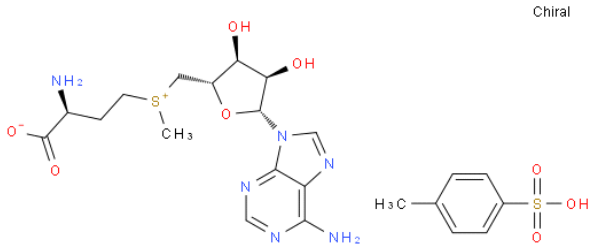

CAS No. :	52248-03-0
Cat. No. :	A871032
Formula :	C15H23N6O5S+.C7H8O3S
Purity :	97%
M.W :	570.64
Appearance	
Synonyms :	
MDL No. :	MFCD00063498
Storage :	Store in 2-8°C for long term (months)
InChI Key :	VHPOFDUCFKOUHV-XKGORWRGSA-N
Pubchem ID :	24890653
Boiling Point :	

Safety of [52248-03-0]			
Signal Word :	Warning	Class :	
Precautionary Statements :		UN# :	
Hazard Statements :	H315;H319;H335	Packing Group :	
GHS Pictogram :			

All chemicals from Amadis Chemical are for laboratory or manufacturing use only.

Product Url : https://www.amadischem.com/product-A871032

Order & Inquiry

0086-571-89925085
sales@amadischem.com

Support Team

sales@amadischem.com