Specification

Amadis Chemical

[CAS No.: 4786-76-9] 4-methoxy-7H-pyrrolo[2,3-d]pyrimidine

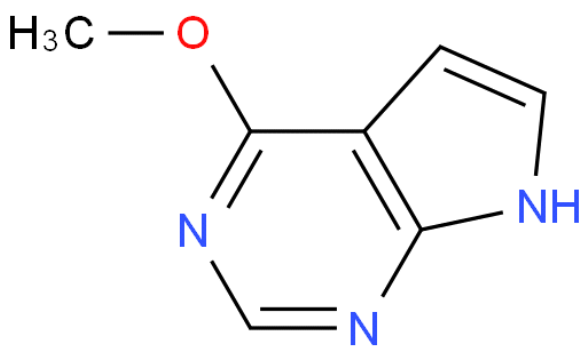

CAS No. :	4786-76-9
Cat. No. :	A872044
Formula :	C7H7N3O
Purity :	97%
M.W :	149.15
Appearance	
Synonyms :	
MDL No. :	MFCD09261129
Storage :	Store in 2-8°C for long term (months)
InChI Key :	QGJOWBMQGBHKRM-UHFFFAOYSA-N
Pubchem ID :	
Boiling Point :	326.8°Cat760mmHg

Safety of [4786-76-9]			
Signal Word :		Class :	
Precautionary Statements :		UN# :	
Hazard Statements :		Packing Group :	
GHS Pictogram :			

All chemicals from Amadis Chemical are for laboratory or manufacturing use only.

Product Url : https://www.amadischem.com/product-A872044

Order & Inquiry

0086-571-89925085
sales@amadischem.com

Support Team

sales@amadischem.com