Specification

Amadis Chemical

[CAS No.: 478259-73-3] 1-(2-(4-(trifluoromethyl)phenylamino)thiazol-5-yl)ethanone

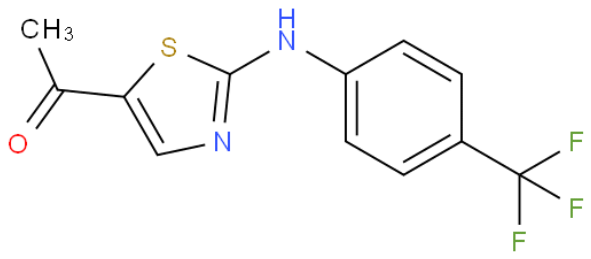

CAS No. :	478259-73-3
Cat. No. :	A872055
Formula :	$C_{12}H_9F_3N_2OS$
Purity :	97%
M.W :	286.27
Appearance	
Synonyms :	
MDL No. :	MFCD02571398
Storage :	Store in 2-8°C for long term (months)
InChI Key :	QOVWUFYVARTOOR-UHFFFAOYSA-N
Pubchem ID :	
Boiling Point :	

Safety of [478259-73-3]			
Signal Word :		Class :	
Precautionary Statements :		UN# :	
Hazard Statements :		Packing Group :	
GHS Pictogram :			

All chemicals from Amadis Chemical are for laboratory or manufacturing use only.

Product Url : https://www.amadischem.com/product-A872055

Order & Inquiry

0086-571-89925085
sales@amadischem.com

Support Team

sales@amadischem.com