Specification

Amadis Chemical

[CAS No.: 41213-32-5] 2-Chloro-6-(trifluoromethyl)quinoxaline

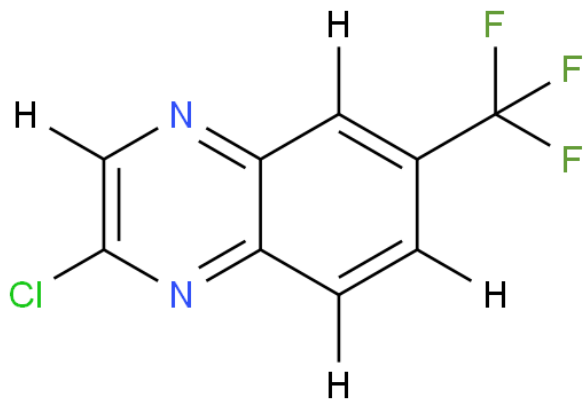

CAS No. :	41213-32-5
Cat. No. :	A873110
Formula :	C9H4ClF3N2
Purity :	97%
M.W :	232.59
Appearance	
Synonyms :	
MDL No. :	MFCD05669533
Storage :	Store in 2-8°C for long term (months)
InChI Key :	PKOWPBJJCLWQMY-UHFFFAOYSA-N
Pubchem ID :	
Boiling Point :	

Safety of [41213-32-5]			
Signal Word :	Warning	Class :	
Precautionary Statements :	P261-P305+P351+P338	UN# :	
Hazard Statements :	H302-H315-H319-H335	Packing Group :	
GHS Pictogram :			

All chemicals from Amadis Chemical are for laboratory or manufacturing use only.

Product Url : https://www.amadischem.com/product-A873110

Order & Inquiry

0086-571-89925085
sales@amadischem.com

Support Team

sales@amadischem.com