Specification

Amadis Chemical

[CAS No.: 4083-58-3] 2,4-Dimethylpentan-3-amine hydrochloride

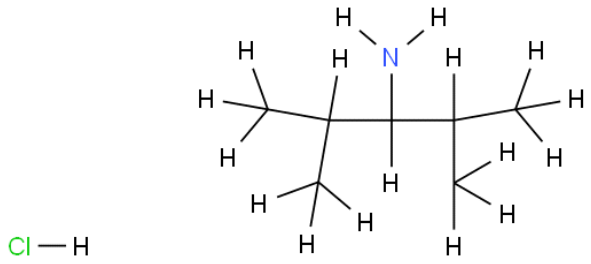

CAS No. :	4083-58-3
Cat. No. :	A873213
Formula :	C7H18ClN
Purity :	97%
M.W :	151.68
Appearance	
Synonyms :	
MDL No. :	MFCD22392217
Storage :	Store in 2-8°C for long term (months)
InChI Key :	XUAIHJFZXLHVGC-UHFFFAOYSA-N
Pubchem ID :	71756631
Boiling Point :	

Safety of [4083-58-3]			
Signal Word :		Class :	
Precautionary Statements :		UN# :	
Hazard Statements :		Packing Group :	
GHS Pictogram :			

All chemicals from Amadis Chemical are for laboratory or manufacturing use only.

Product Url : https://www.amadischem.com/product-A873213

Order & Inquiry

0086-571-89925085
sales@amadischem.com

Support Team

sales@amadischem.com