Specification

Amadis Chemical

[CAS No.: 34649-21-3] 4,5-Dibromo-1H-pyrrole-2-carboxylic acid

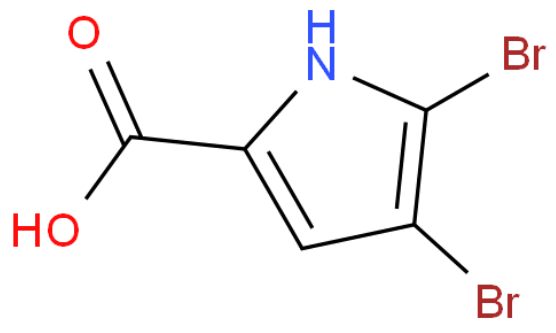

CAS No. :	34649-21-3
Cat. No. :	A874912
Formula :	C5H3NO2Br2
Purity :	97%
M.W :	268.89
Appearance	
Synonyms :	
MDL No. :	MFCD01348229
Storage :	Store in 2-8°C for long term (months)
InChI Key :	ZUROCNHARMFRKA-UHFFFAOYSA-N
Pubchem ID :	
Boiling Point :	441.5°C at 760 mmHg

Safety of [34649-21-3]			
Signal Word :		Class :	
Precautionary Statements :		UN# :	
Hazard Statements :		Packing Group :	
GHS Pictogram :			

All chemicals from Amadis Chemical are for laboratory or manufacturing use only.

Product Url : https://www.amadischem.com/product-A874912

Order & Inquiry

0086-571-89925085
sales@amadischem.com

Support Team

sales@amadischem.com