# Specification

Amadis Chemical

## [ CAS No.: 34418-48-9 ] 4-Methyl-2-pyridin-2-yl-1,3-thiazole-5-carboxylic Acid

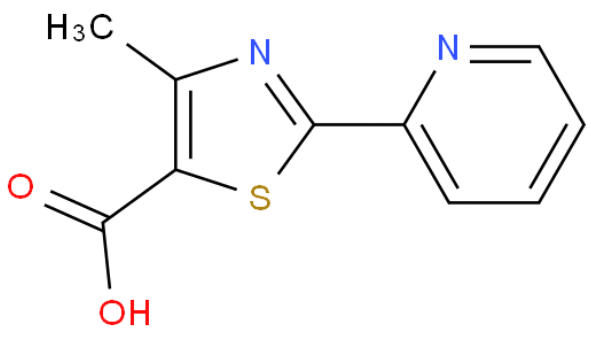


| | |
|---|---|
| CAS No. : | 34418-48-9 |
| Cat. No. : | A874982 |
| Formula : | C10H8N2O2S |
| Purity : | 97% |
| M.W : | 220.25 |
| Appearance | |
| Synonyms : | |
| MDL No. : | MFCD01316364 |
| Storage : | Store in 2-8°C for long term (months) |
| InChI Key : | QFDHWPOPCNNAOI-UHFFFAOYSA-N |
| Pubchem ID : | 214841 |
| Boiling Point : | 457.3℃ at 760 mmHg |

| Safety of [34418-48-9] | | | |
|---|---|---|---|
| Signal Word : | Warning | Class : | |
| Precautionary Statements : | P305+P351+P338 | UN# : | |
| Hazard Statements : | H319 | Packing Group : | |
| GHS Pictogram : | | | |

All chemicals from Amadis Chemical are for laboratory or manufacturing use only.

Product Url : https://www.amadischem.com/product-A874982


**Order & Inquiry**

0086-571-89925085
sales@amadischem.com

**Support Team**

sales@amadischem.com