Specification

Amadis Chemical

[CAS No.: 3427-30-3] 2-chloro-N-(6-methoxy-1,3-benzothiazol-2-yl)acetamide

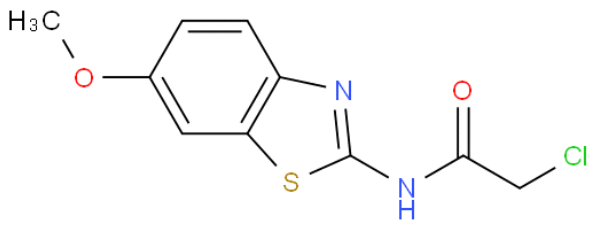

CAS No. :	3427-30-3
Cat. No. :	A875039
Formula :	C10H9N2O2SCl
Purity :	97%
M.W :	256.71
Appearance	
Synonyms :	
MDL No. :	MFCD00452840
Storage :	Store in 2-8°C for long term (months)
InChI Key :	OYGSDMFSKFBVOM-UHFFFAOYSA-N
Pubchem ID :	
Boiling Point :	

Safety of [3427-30-3]			
Signal Word :		Class :	
Precautionary Statements :		UN# :	
Hazard Statements :		Packing Group :	
GHS Pictogram :			

All chemicals from Amadis Chemical are for laboratory or manufacturing use only.

Product Url : https://www.amadischem.com/product-A875039

Order & Inquiry

0086-571-89925085
sales@amadischem.com

Support Team

sales@amadischem.com