Specification

Amadis Chemical

[CAS No.: 332187-61-8] tert-butyl 6-chloro-2-oxo-1,2-dihydrospiro[3,1-benzoxazine-4,4'-piperidine]-1'-carboxylate

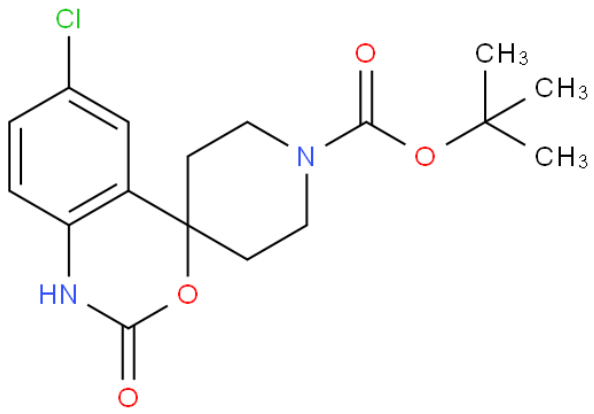

CAS No. :	332187-61-8
Cat. No. :	A875362
Formula :	C17H21N2O4Cl
Purity :	97%
M.W :	352.81
Appearance	
Synonyms :	tert-butyl 6-chloro-2-oxo-1,2-dihydrospiro[3,1-benzoxazine-4,4'-piperidine]-1'-carboxylate
MDL No. :	MFCD10566053
Storage :	Store in 2-8°C for long term (months)
InChI Key :	ORBJFEDABMATJI-UHFFFAOYSA-N
Pubchem ID :	13116149
Boiling Point :	441.6°C at 760 mmHg

Safety of [332187-61-8]			
Signal Word :	Warning	Class :	
Precautionary Statements :	P261;P305+P351+P338	UN# :	
Hazard Statements :	H302;H315;H319;H335	Packing Group :	
GHS Pictogram :			

All chemicals from Amadis Chemical are for laboratory or manufacturing use only.

Product Url : https://www.amadischem.com/product-A875362

Order & Inquiry

0086-571-89925085
sales@amadischem.com

Support Team

sales@amadischem.com