Specification

Amadis Chemical

[CAS No.: 31582-45-3] 2,2,6,6-Tetramethyl-4-piperidyl Methacrylate

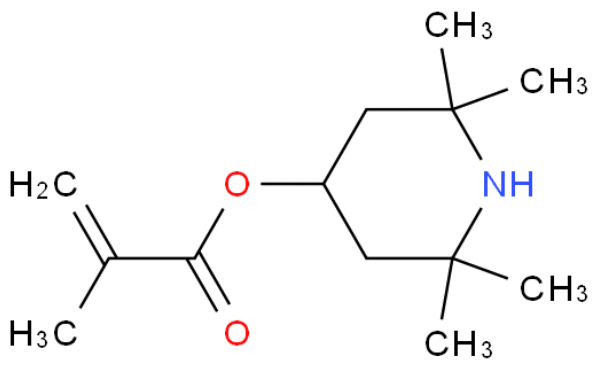

CAS No. :	31582-45-3
Cat. No. :	A875853
Formula :	C13H23NO2
Purity :	97%
M.W :	225.33
Appearance	Undetermined
Synonyms :	
MDL No. :	MFCD06200811
Storage :	Store in 2-8°C for long term (months)
InChI Key :	UFLXKQBCEYNCDU-UHFFFAOYSA-N
Pubchem ID :	87558524
Boiling Point :	273.0±33.0 ºC (760 Torr),

Safety of [31582-45-3]			
Signal Word :	warning	Class :	
Precautionary Statements :	P264-P280-P302+P352+P332+P313+P362+P364-P305+P351+P338+P337+P313	UN# :	
Hazard Statements :	H315-H319	Packing Group :	
GHS Pictogram :			

All chemicals from Amadis Chemical are for laboratory or manufacturing use only.

Product Url : https://www.amadischem.com/product-A875853

Order & Inquiry

0086-571-89925085
sales@amadischem.com

Support Team

sales@amadischem.com