Specification

Amadis Chemical

[CAS No.: 29473-53-8] N,N-Diethyl-N'-1-naphthylethylenediamine Oxalate

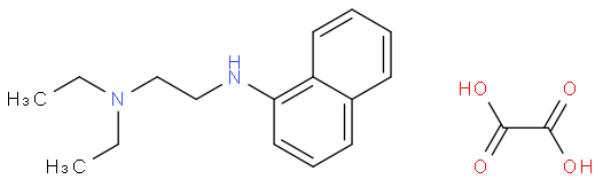

CAS No. :	29473-53-8
Cat. No. :	A876450
Formula :	C16H22N2.C2H2O4
Purity :	97%
M.W :	332.39
Appearance	Undetermined
Synonyms :	
MDL No. :	MFCD00060156
Storage :	Store in 2-8°C for long term (months)
InChI Key :	MNUSPWMHIHYMKM-UHFFFAOYSA-N
Pubchem ID :	87567142
Boiling Point :	329.8±32.0 °C at 760 mmHg

Safety of [29473-53-8]			
Signal Word :	Warning	Class :	
Precautionary Statements :		UN# :	
Hazard Statements :	H302+H312+H332-H315-H319	Packing Group :	
GHS Pictogram :			

All chemicals from Amadis Chemical are for laboratory or manufacturing use only.

Product Url : https://www.amadischem.com/product-A876450

Order & Inquiry

0086-571-89925085
sales@amadischem.com

Support Team

sales@amadischem.com