Specification

Amadis Chemical

[CAS No.: 286947-16-8] tert-butyl 3,9-diazabicyclo[4.2.1]nonane-3-carboxylate

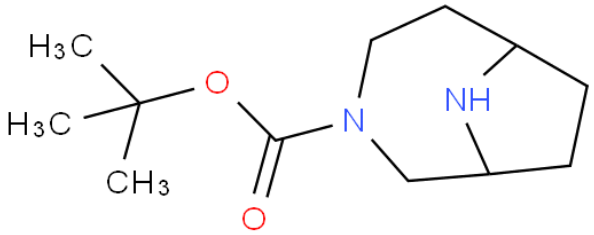

CAS No. :	286947-16-8
Cat. No. :	A876661
Formula :	C12H22N2O2
Purity :	97%
M.W :	226.32
Appearance	
Synonyms :	tert-butyl 3,9-diazabicyclo[4.2.1] nonane-3-carboxylate
MDL No. :	MFCD12755902
Storage :	Store in 2-8°C for long term (months)
InChI Key :	WFPATFQNPHQQIG-UHFFFAOYSA-N
Pubchem ID :	18545173
Boiling Point :	

Safety of [286947-16-8]			
Signal Word :	Warning	Class :	
Precautionary Statements :	P261;P305+P351+P338	UN# :	
Hazard Statements :	H315;H319;H335	Packing Group :	
GHS Pictogram :			

All chemicals from Amadis Chemical are for laboratory or manufacturing use only.

Product Url : https://www.amadischem.com/product-A876661

Order & Inquiry

0086-571-89925085
sales@amadischem.com

Support Team

sales@amadischem.com