Specification

Amadis Chemical

[CAS No.: 270260-33-8] 4-(Pyridin-2-yloxy)benzonitrile

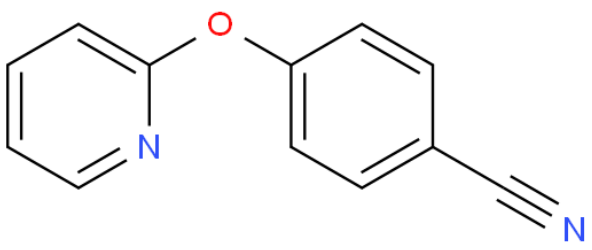

CAS No. :	270260-33-8
Cat. No. :	A877044
Formula :	C12H8N2O
Purity :	97%
M.W :	196.20
Appearance	White to Yellow Solid
Synonyms :	
MDL No. :	MFCD08543445
Storage :	Store in 2-8°C for long term (months)
InChI Key :	ZVQAOOXNUVKQML-UHFFFAOYSA-N
Pubchem ID :	
Boiling Point :	

Safety of [270260-33-8]			
Signal Word :	Warning	Class :	
Precautionary Statements :	P280;P305+P351+P338	UN# :	
Hazard Statements :	H302	Packing Group :	
GHS Pictogram :			

All chemicals from Amadis Chemical are for laboratory or manufacturing use only.

Product Url : https://www.amadischem.com/product-A877044

Order & Inquiry

0086-571-89925085
sales@amadischem.com

Support Team

sales@amadischem.com