Specification

Amadis Chemical

[CAS No.: 269062-80-8] Fmoc-Orn(Dde)-OH

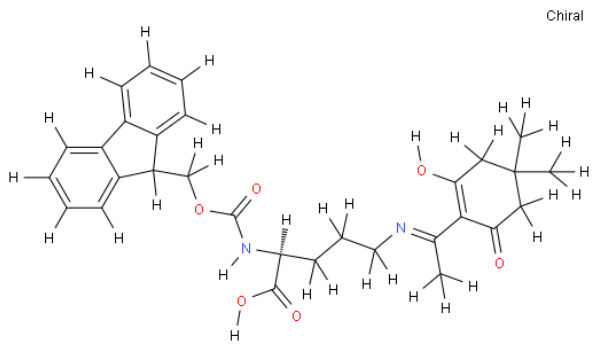

CAS No. :	269062-80-8
Cat. No. :	A877101
Formula :	C30H34N2O6
Purity :	97%
M.W :	518.60
Appearance	No data avaiable
Synonyms :	
MDL No. :	MFCD01862895
Storage :	Store in 2-8°C for long term (months)
InChI Key :	HJKFYXWSCAFRFO-DMGSHAKESA-N
Pubchem ID :	
Boiling Point :	743.9±60.0 °C at 760 mmHg

Safety of [269062-80-8]			
Signal Word :	warning	Class :	
Precautionary Statements :	P264+P280+P305+P351+P338+P337+P313	UN# :	
Hazard Statements :	H303+H313+H333	Packing Group :	
GHS Pictogram :			

All chemicals from Amadis Chemical are for laboratory or manufacturing use only.

Product Url : https://www.amadischem.com/product-A877101

Order & Inquiry

0086-571-89925085
sales@amadischem.com

Support Team

sales@amadischem.com