Specification

Amadis Chemical

[CAS No.: 23420-88-4] 2-Chloro-5-(trifluoromethyl)benzodthiazole

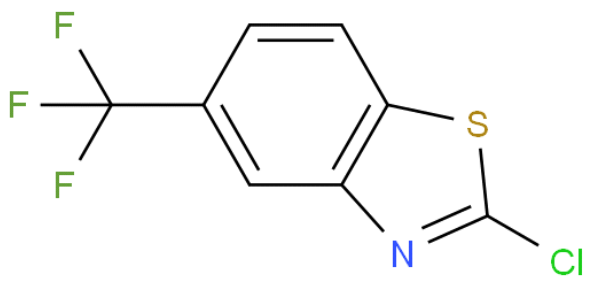

CAS No. :	23420-88-4
Cat. No. :	A878245
Formula :	C8H3NF3SCl
Purity :	97%
M.W :	237.63
Appearance	
Synonyms :	
MDL No. :	MFCD09749242
Storage :	Store in 2-8°C for long term (months)
InChI Key :	KMHYDRGLBQZDAE-UHFFFAOYSA-N
Pubchem ID :	
Boiling Point :	257.5±35.0 ºC (760 Torr),

Safety of [23420-88-4]			
Signal Word :		Class :	
Precautionary Statements :		UN# :	
Hazard Statements :		Packing Group :	
GHS Pictogram :			

All chemicals from Amadis Chemical are for laboratory or manufacturing use only.

Product Url : https://www.amadischem.com/product-A878245

Order & Inquiry

0086-571-89925085
sales@amadischem.com

Support Team

sales@amadischem.com