Specification

Amadis Chemical

[CAS No.: 232951-87-0] 4-fluoro-2-(morpholin-4-yl)aniline

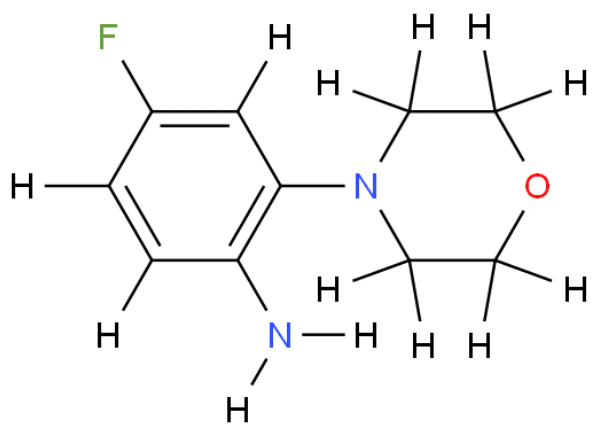

CAS No. :	232951-87-0
Cat. No. :	A878282
Formula :	C10H13FN2O
Purity :	97%
M.W :	196.22
Appearance	
Synonyms :	
MDL No. :	MFCD11849334
Storage :	Store in 2-8°C for long term (months)
InChI Key :	FCRCCLABFZZQGN-UHFFFAOYSA-N
Pubchem ID :	57082866
Boiling Point :	

Safety of [232951-87-0]			
Signal Word :		Class :	
Precautionary Statements :		UN# :	
Hazard Statements :		Packing Group :	
GHS Pictogram :			

All chemicals from Amadis Chemical are for laboratory or manufacturing use only.

Product Url : https://www.amadischem.com/product-A878282

Order & Inquiry

0086-571-89925085
sales@amadischem.com

Support Team

sales@amadischem.com