Specification

Amadis Chemical

[CAS No.: 221006-67-3] 4-Bromo-3-methylphenylboronic acid

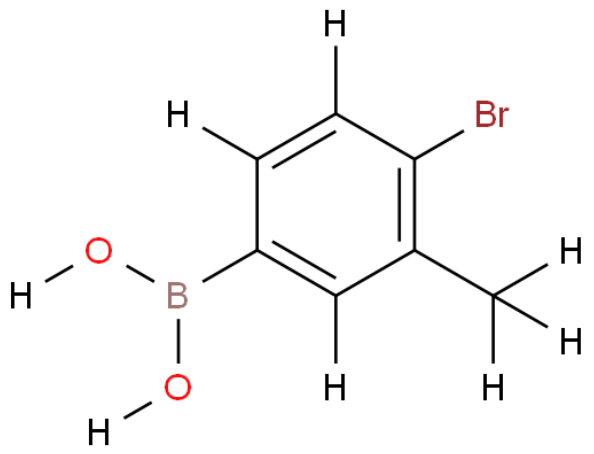

CAS No. :	221006-67-3
Cat. No. :	A878729
Formula :	C7H8BBrO2
Purity :	97%
M.W :	214.85
Appearance	
Synonyms :	
MDL No. :	MFCD17011983
Storage :	Store in 2-8°C for long term (months)
InChI Key :	WATLRNVCMDWRNM-UHFFFAOYSA-N
Pubchem ID :	
Boiling Point :	

Safety of [221006-67-3]			
Signal Word :		Class :	
Precautionary Statements :		UN# :	
Hazard Statements :		Packing Group :	
GHS Pictogram :			

All chemicals from Amadis Chemical are for laboratory or manufacturing use only.

Product Url : https://www.amadischem.com/product-A878729

Order & Inquiry

0086-571-89925085
sales@amadischem.com

Support Team

sales@amadischem.com