Specification

Amadis Chemical

[CAS No.: 20914-72-1] 6-Chloro-2-methyl-[1,2,4]triazolo[1,5-a]pyrazine

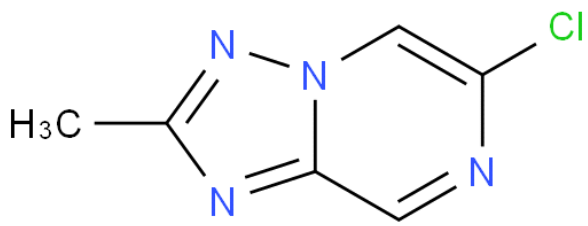

CAS No. :	20914-72-1
Cat. No. :	A879350
Formula :	C6H5N4Cl
Purity :	97%
M.W :	168.58
Appearance	
Synonyms :	
MDL No. :	
Storage :	Store in 2-8°C for long term (months)
InChI Key :	SEXUCWKIEOKYAJ-UHFFFAOYSA-N
Pubchem ID :	
Boiling Point :	

Safety of [20914-72-1]			
Signal Word :		Class :	
Precautionary Statements :		UN# :	
Hazard Statements :		Packing Group :	
GHS Pictogram :			

All chemicals from Amadis Chemical are for laboratory or manufacturing use only.

Product Url : https://www.amadischem.com/product-A879350

Order & Inquiry

0086-571-89925085
sales@amadischem.com

Support Team

sales@amadischem.com