Specification

Amadis Chemical

[CAS No.: 16154-62-4] 1-(2-Chloro-4-nitrophenyl)-4-methylpiperazine

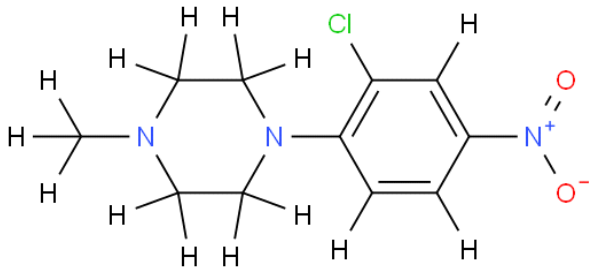

CAS No. :	16154-62-4
Cat. No. :	A883094
Formula :	C11H14ClN3O2
Purity :	97%
M.W :	255.70
Appearance	
Synonyms :	
MDL No. :	MFCD00030787
Storage :	Store in 2-8°C for long term (months)
InChI Key :	UFFIYCVVTWWGGH-UHFFFAOYSA-N
Pubchem ID :	
Boiling Point :	384.9°C at 760 mmHg

Safety of [16154-62-4]			
Signal Word :	Warning	Class :	
Precautionary Statements :	P261-P305+P351+P338	UN# :	
Hazard Statements :	H315-H319-H335	Packing Group :	
GHS Pictogram :			

All chemicals from Amadis Chemical are for laboratory or manufacturing use only.

Product Url : https://www.amadischem.com/product-A883094

Order & Inquiry

0086-571-89925085
sales@amadischem.com

Support Team

sales@amadischem.com